

SIDE VIEW

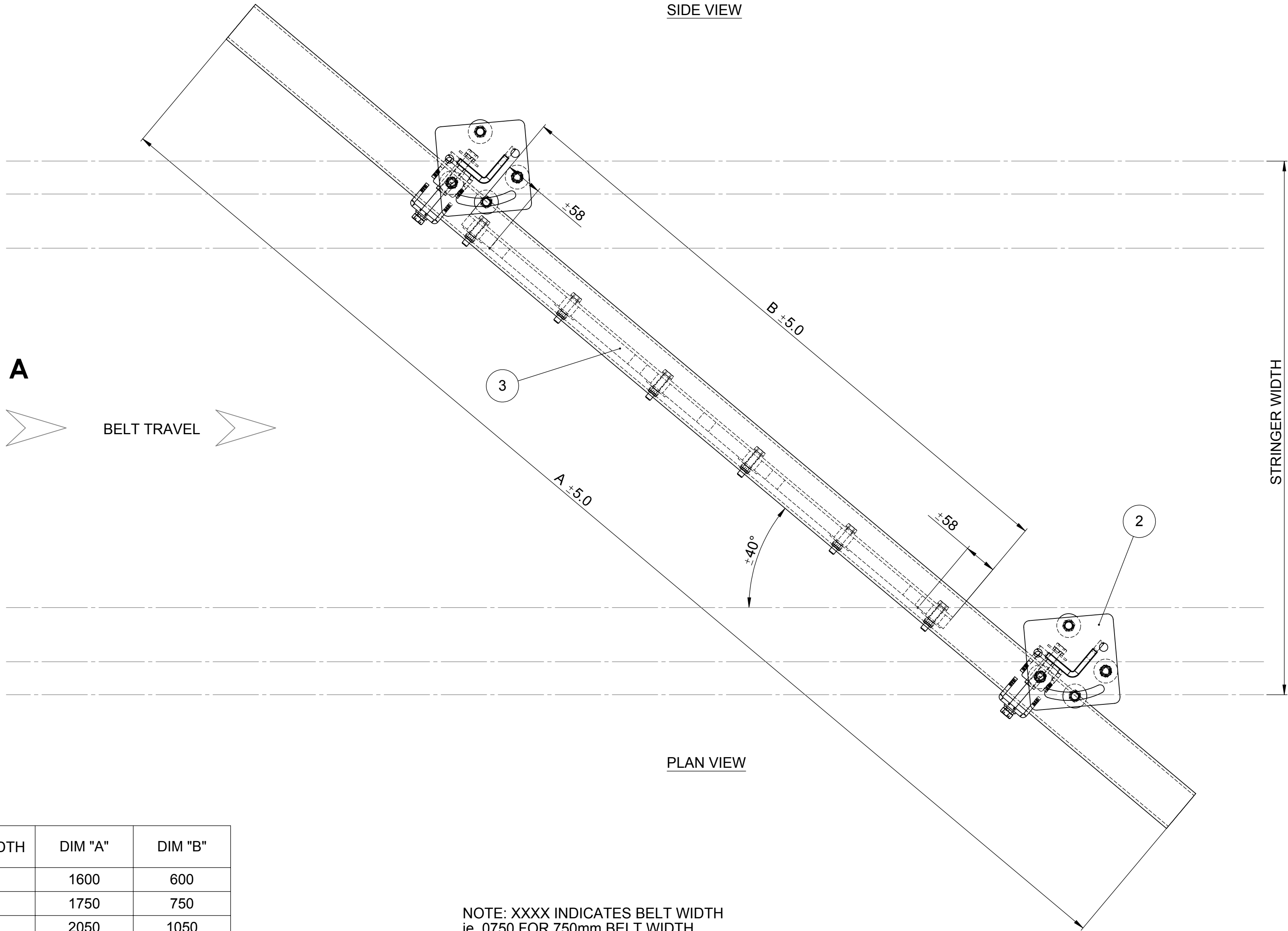

PLAN VIEW

BELT WIDTH	DIM "A"	DIM "B"
300	1600	600
450	1750	750
600	2050	1050
750	2550	1350
900	2700	1500
1050	3000	1800
1200	3300	2100
1350	3600	2400
1500	3900	2700
1650	4200	3000
1800	4500	3300
2000	4900	3600
2100	5100	3900

NOTE: XXXX INDICATES BELT WIDTH
ie. 0750 FOR 750mm BELT WIDTH
& 1800 FOR 1800mm BELT WIDTH

* INDICATES REPLACEMENT PARTS

ITEM No.	QTY	COMPONENT DESCRIPTION		PART No.	REFERENCE
1	1	SUPPORT PIPE	76 DIA PIPE 300-2100 BW	SC76/STD/PIPE/0XXX *	XXXX SUPPORT PIPE
2	2	BRACKET	450mm LONG	BRKT/000/0000/0SC35 *	450 BIAS PLOUGH BRACKET
3	1	BLADE	150 x 20mm POLYURETHANE	SC35/BPL/BLAD/0XXXX *	XXXX BIAS PLOUGH BLADE
4	2	CLAMP	Ø76 PIPE 300-2100 BW	CLMP/STD/0000/00076 *	Ø76 PIPE CLAMP

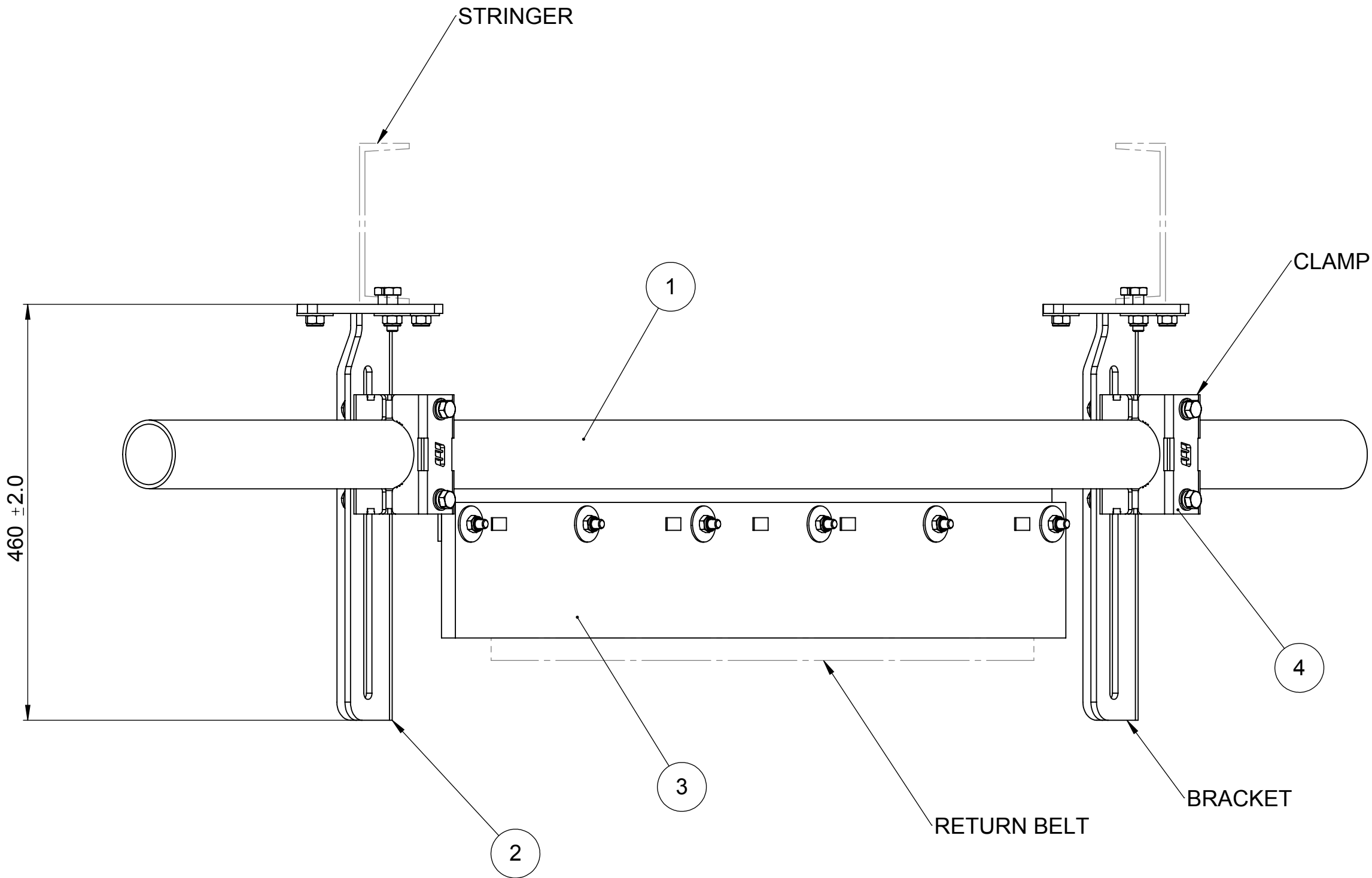

VIEW ON "A"

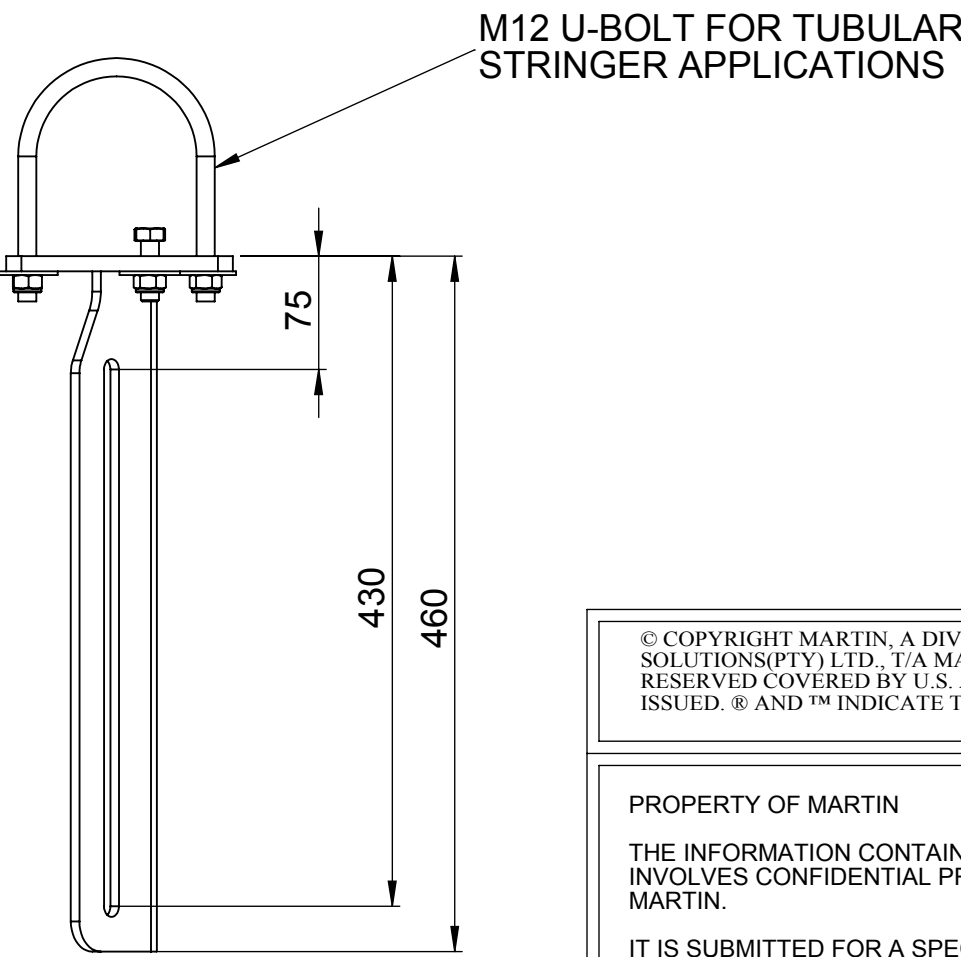
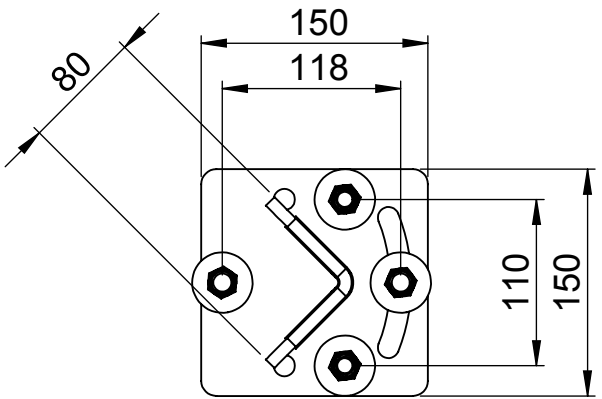

450 STD BIAS PLOUGH
BRACKET

© COPYRIGHT MARTIN, A DIVISION OF MARTIN BULK HANDLING SOLUTIONS(PTY) LTD., T/A MARTIN ENGINEERING. ALL RIGHTS RESERVED COVERED BY U.S. AND FOREIGN PATENTS PENDING AND ISSUED. ® AND ™ INDICATE TRADEMARKS OF MARTIN ENGINEERING.

PROPERTY OF MARTIN
THE INFORMATION CONTAINED WITHIN THIS DRAWING FILE INVOLVES CONFIDENTIAL PROPRIETARY DESIGN RIGHTS OF MARTIN.

IT IS SUBMITTED FOR A SPECIFIED PURPOSE AND THE RECIPIENT, BY ACCEPTING THIS DOCUMENT AGREES:
1. THAT THIS DOCUMENT WILL NOT BE COPIED OR REPRODUCED IN WHOLE OR IN PART, EXCEPT TO MEET THE PURPOSE FOR WHICH IT WAS DELIVERED, AND
2. THAT ANY SPECIAL FEATURES PARTICULAR TO THIS DESIGN WILL NOT BE INCORPORATED IN OTHER PROJECTS AND/OR DESIGNS.
3. THAT THIS IS NOT FOR PUBLIC DISTRIBUTION

WITBANK
SOUTH AFRICA
+ 27 13 656 5135
www.martin-eng.co.za

TITLE MARTIN ENGINEERING
WITBANK SOUTH AFRICA
SC35 BIAS PLOUGH 300 - 2100 BW
INSTALLATION DRAWING

DRAWING NUMBER SC35-BIAS PLOUGH 300-2100BW
SHEET 1 OF 1

DRAWN BY: DJB
DATE: 28/03/2013
CHK: F.KOTZE
DATE: 03/05/2013

ENG.: R.BEER
DATE: 03/05/2013
PM.: C.COETZER
DATE: 03/05/2013

REV: 0
SCALE: NTS

0	INITIAL RELEASE	06/05/2013	R.BEER
REV.	DESCRIPTION	DATE	APPROVED
REVISIONS			

APPROVAL			
SIGN:	F.DE KLERK	SIGN:	S.ENS LIN
DATE:	06/05/2013	DATE:	06/05/2013
MARKETING DEPT		PRODUCTION DEPT	
SIGN:	M.LEZAR	SIGN:	
DATE:	06/05/2013	DATE:	06/05/2013
SALES DEPT		OTHER	